

Plat Book-R R-Page 167B

167

BAD COPY

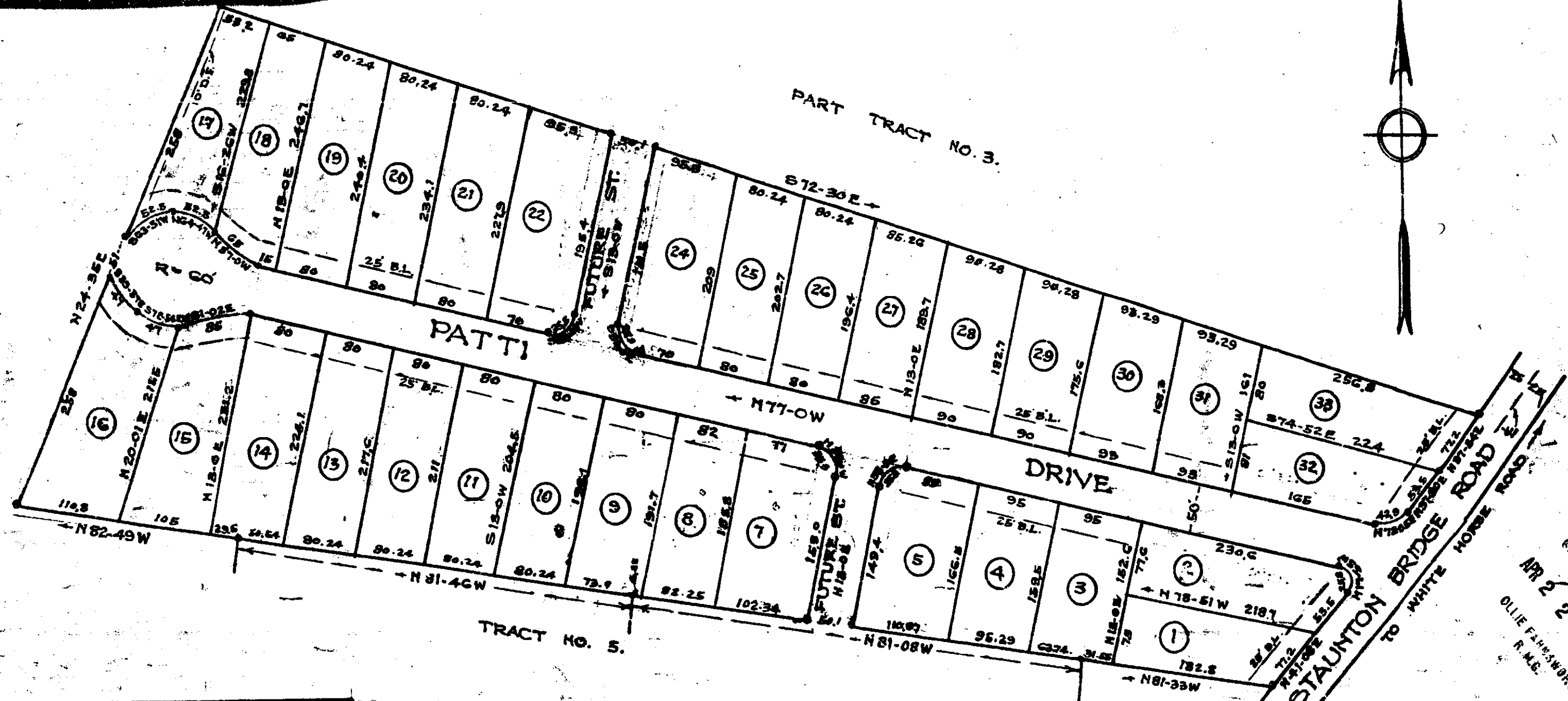

This is to Certify that I am the owner of this property and approve of the subdivision as shown hereon.

Ray T. Dempsey, Inc.
 2823 White Horse Road
 Greenville, S.C.

STAUNTON HEIGHTS
 PROPERTY OF
DEMPSEY CONSTRUCTION COMPANY
 GREENVILLE COUNTY S. C.
 Scale 1"=100' February 1964

DALTON & NEVES

APR 2 1964

R.R. 167

FILED
 GREENVILLE S.C.
 APR 2 2 35 PM 1964
 OLLIE FARMWORTH
 R.M.C.

27994 Plat Book R-Page 167B
 And Recorded in Vol. R.R. Page 167B
 R.R. 167
 Register Maps Company Greenville County, S.C.